規格 Spec. / 型號 Model	楔心行程 mm Plunger Stroke	爪行程(直徑)mm Jaw Stroke (Dia.)	夾持直徑 Chucking Dia. mm 最大 Max.	夾持直徑 Chucking Dia. mm 最小 min.	容許油壓缸推力 kgf Max D.B. pull	最大夾持力 kgf Max clamping force	最高迴轉數 r.p.m. Max speed	I kg·m²	重量 kg Weight
4V-50A20	57	46+(60)	1250	290	18350	32620	450	224	1180

客戶確認 Confirmed

＊訂購時請將圖面連同訂單一併回傳． ＊Please send back with order while ordering.

佳賀 2026-06-08 正式發行

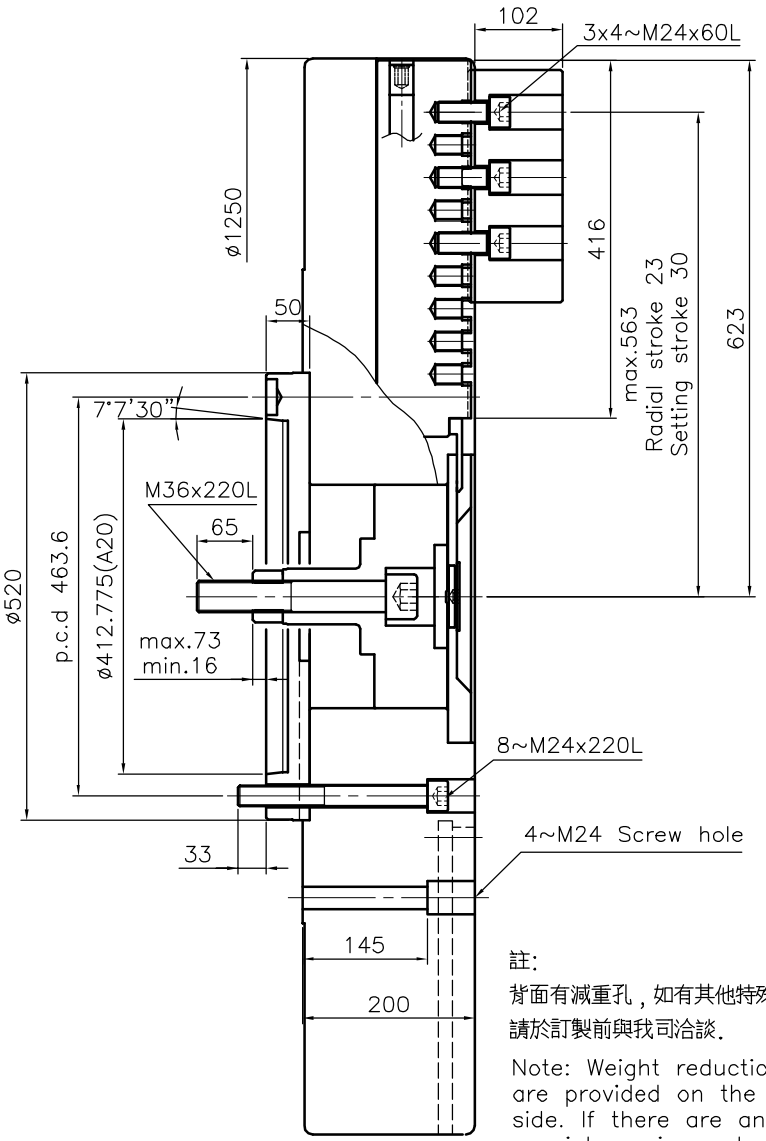

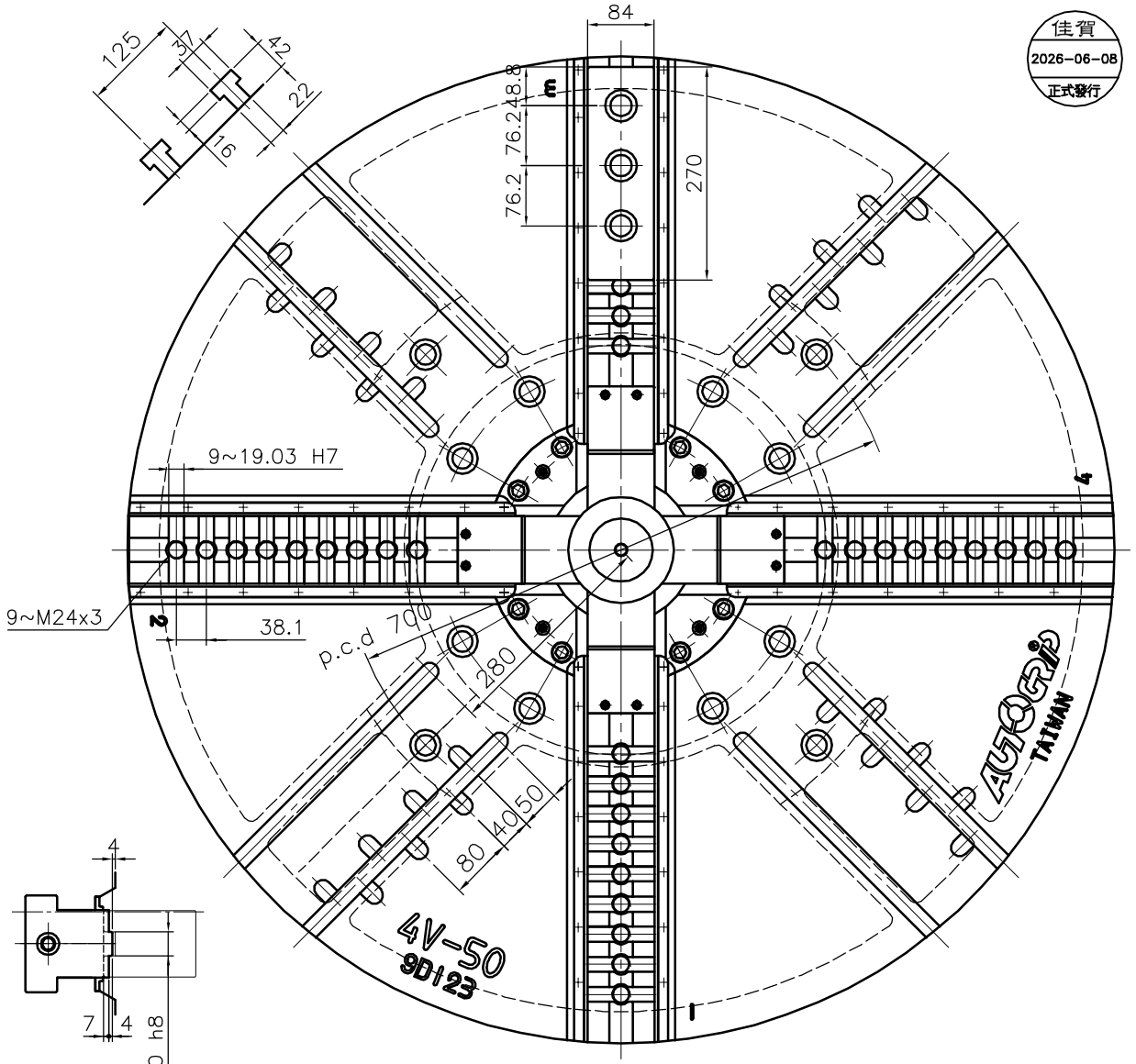

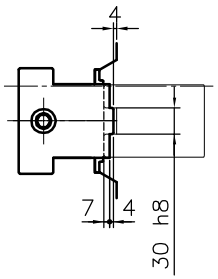

註:
背面有減重孔，如有其他特殊需求，請於訂製前與我司洽談.

Note: Weight reduction holes are provided on the rear side. If there are any other special requirements, please discuss with us before placing the order.

立式中實四爪夾頭

＊為確保產品品質日益精進，敝公司擁有設計變更之權． ＊Subject to technical changes.

佳賀精機股份有限公司
AUTOGRIP MACHINERY CO., LTD.

A3	版本	D	品號	AKV1450110G	製圖		日期	2014-02-17	檔 案	\CHK\CF-4V-50A20